

Acadia Scenic Byway Grants

Signage Projects Work Plan

MaineDOT WINS 10917.60 & 10917.70



Roadside Logo Signs not part of grant.
Work done by MaineDOT

Project Locations Map

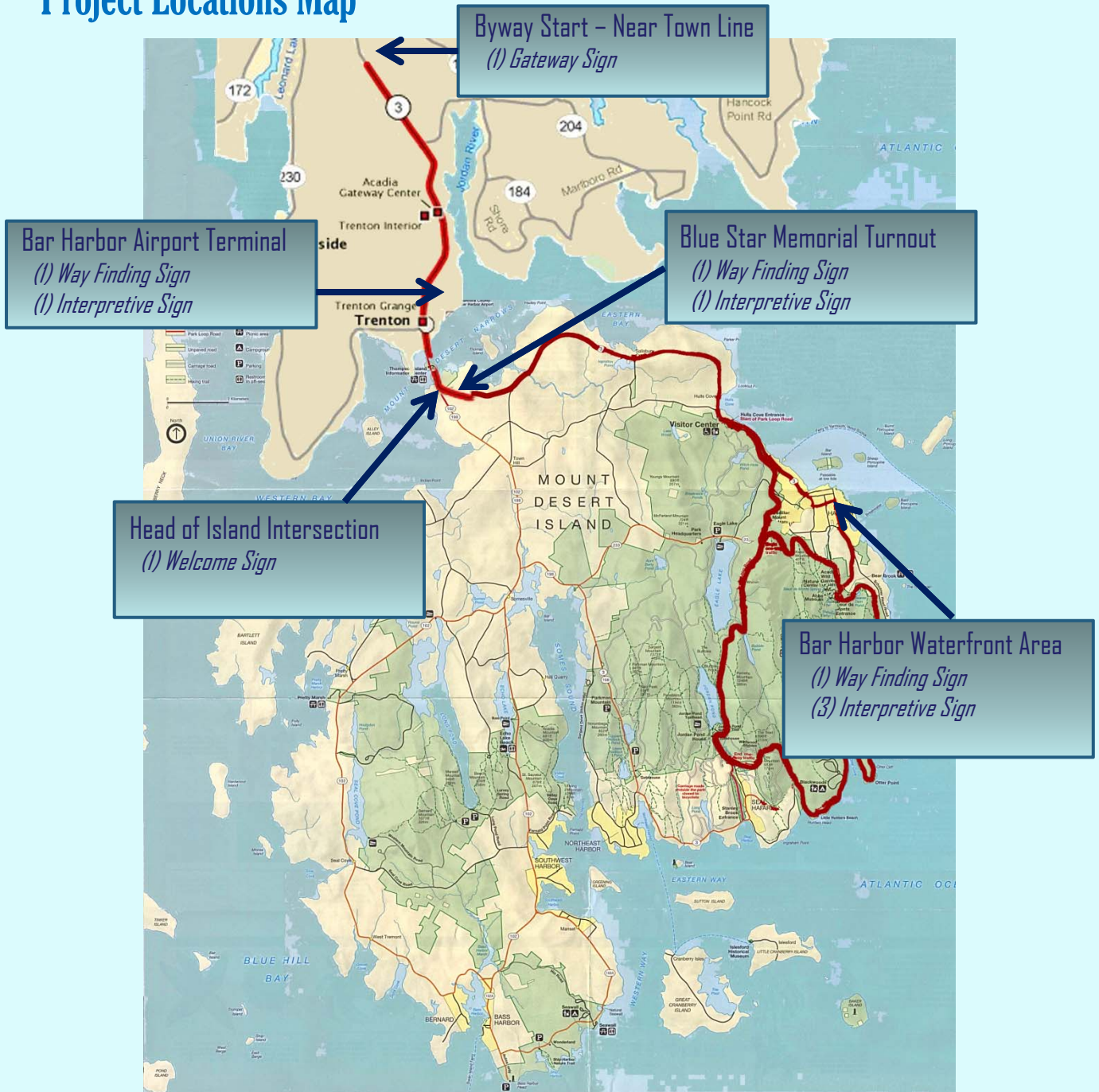

Byway Currently Promoted with No Signage (See Internet Ads below)

Northeast
Acadia All American Road

Length: 40 mi / 64 km
Location: Acadia National Park

Can't-miss stops along the way:

- Thunder Hole: Hear and feel the thunder of waves colliding with a rocky inlet.
- Carriage Roads: Charming broken-stone roads meander through Acadia's landscape.
- Otter Cliffs: Visit one of the highest 110 ft. Atlantic cliffs in the United States.

This infographic brought to you by: **RV123.com** Everything RV and Camping Related

Sources: byways.org
Photos left to right:
Pacific: Wikipedia User: Little Mountain 5; Flickr User: SteveD.; Wikipedia User: Moppen5535
Midwest: IDNR; byways.org; IDOT
Southwest: Wikipedia User: kygd; Unknown; Debby Krieger
Mountain: Wikipedia User: Massimo Catarinella; Flickr User: zaul; Flickr User: Kimorberlin
Southeast: NASA; Wikipedia User: Gubb; (Trinity Advertising); Wikipedia User: Diego Delso
Northeast: Wikipedia User: Into the Fray; Wikipedia User: Jennie Cline; Konstantin Krimer

US-PARKS.com

Home • Scenic Byways • Maine Scenic Byways

Acadia All American Road

From craggy shorelines and granite-capped mountains to crystal lakes and spruce-fir forests, Acadia All American Road is perfect for exploring. Scenic viewpoints and hiking trails give access to Acadia National Park. See fishing and sailing in Trenton.

Signage Projects Budgets

Acadia Wayfinding and Beautification Signs (WIN 18197.00)	\$13,000.00 Local Match Required	\$ 65,000.00
Acadia Wayfinding and Interpretive Signs (WIN 18196.00)	\$6,300.00 Local Match Required	\$ 31,500.00
<i>Local Match Partners, MaineDOT, Trenton, Trenton Chamber, Bar Harbor, Friends of Acadia, Airport, DTI,</i>		\$ 96,500.00
MaineDOT Design and Administered projects		4,200.00
HCPC Jim Fisher Admin & Coord Funded by other MaineDOT Byway Grant		1.00
Signage - Graphic Design Interpretive Planning Consultant		26,000.00
Signs manufactured by bid and installed by contractors - Road Signs MaineDOT		18,000.00
Gateway and Welcome Signage - Designed by Sign Companies		3,500.00
Installed by local contractors and MaineDOT - LPA Bar Harbor??		2,500.00
Site	Gateway & Welcome	Lea der
Trenton Town Line Area	ROW sign	Town Manager & MaineDOT
Head of the Island	Planting Island in Front of Gas Station	Town Manager & Public Works
Site	Interpretive	Lea der
Blue Star Scenic Turnout	Two Granite Post Mount	Byway Group & Town Manager
		1,800.00
Bar Harbor Airport	Two Granite Post Mount	Airport Manager Byway Group
		1,800.00
Bar Harbor Waterfront	Two Granite Post Mount	Town Manager and Public Works
	Two Granite Post Mount	Town Manager and Public Works
	Two Granite Post Mount	Town Manager and Public Works
Site	Wayfinding	Lea der
Bar Harbor Airport	Granite Block Mount	Airport Manager Byway Group
Acadia Gateway Center	Two Granite Post Mount	Byway Group, DTI
Blue Star Scenic Turnout	Two Granite Post Mount	Town Manager, Public Works
Bar Harbor Bathrooms	Two Granite Post Mount	Town Manager, Public Works
Bar Harbor Waterfront	Two Granite Post Mount or Wall Mount	Town Manager, Harbor master
		1,000.00
		\$ 86,901.00
Other site improvements can be recognized with cost savings and as suggested by byway group, community groups and towns		
<i>Kiosk at Blue Star Turnout</i>	<i>Future marine Terminal</i>	
<i>New Route 3 turnouts and bus stops</i>	<i>Trenton Town Forest</i>	
<i>DTI bus stops</i>		

Examples of other All American Road Sign Treatments

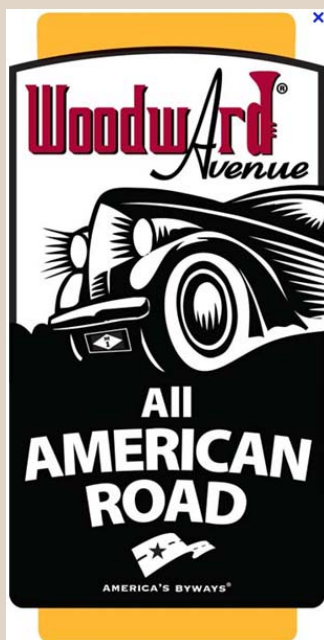

(Option 1)
 Acadia Byway “Gateway” Sign
 MaineDOT WIN 18197.00



Work scope:

- Gateway Sign – State Highway Road Sign
- Located in Right of Way
- No utility impacts anticipated
- Approx. 5' x4' on wooden breakaway posts
- MaineDOT Sign Shop Manufactures
- MaineDOT Sign Crew Installs
- Highly Contrasting and Visible Sign
- Ties into byway logo sign system
- Low Maintenance
- Coordinate location w/Region 4 Traffic Engineer
- Coordinate with adjacent landowner on placement
- No-Site work needed -just clean-up



(Option 2)
Acadia Byway “Gateway” Signage
MaineDOT WIN 18197.00



Work scope:

- Add sign to Existing Town Welcome Sign
- Located in Right of Way same location
- No utility impacts anticipated
- Match existing sign size and colors
- Mounts by L-brackets on post
- Decrease number of roadside signs
- Agreement with Town to own and maintain
- Coordinate w/Region 4 Traffic Engineer
- No-Site work needed -just clean-up



Concept Drawing

(Option 3) Acadia Byway “Gateway” Signage MaineDOT WIN 18197.00

Work scope:

- New gateway sign located in right of way and outside clear zone
- Not a great area for this type of sign
- No utility impacts anticipated
- Small size – low granite or stone veneer base
- Excavate 48" for footing
- Concern with this type of sign about people trying to stop for pictures.
- Low Maintenance design a must
- Coordinate location w/Region 4 Traffic Engineer
- Coordinate with adjacent landowner on placement
- Minor site work needed.
- MaineDOT owns and maintains – Not Ideal

Design and Manufacture Unique Gateway Sign



Acadia Byway "Welcome" Sign at Head of the Island MaineDOT WIN 18197.00



Work scope:

- New welcome sign located in right of way
- No utility impacts anticipated
- Horizontal low granite sign base
- Excavate 48" for footing
- Work with Town on graphic design
- Coordinate location w/Region 4 Traffic Engineer
- Coordinate with adjacent property
- Mesh with existing plantings and drainage
- Minor site work needed transplanting
- Work permit access from landowner
- Traffic control special provision needed
- Agreement with Town of Bar Harbor to own and maintain



Old Ideas

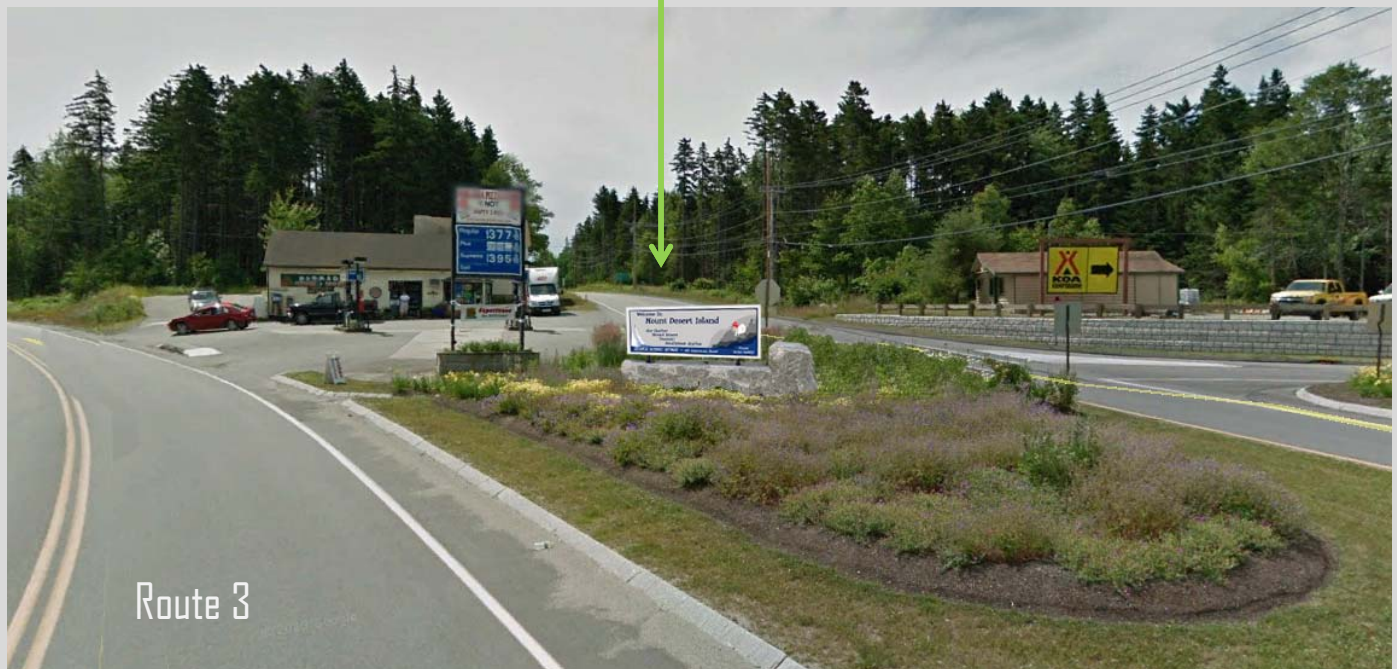
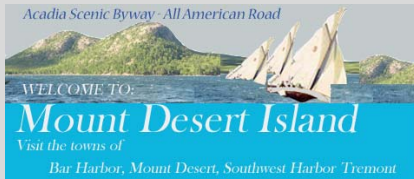

Route 3

Wayfinding Signs: (5) Themed panels with maps to promote byway activities and industries.

Maine Byway Program type signs to inspire locals and travelers to explore and discover the wonders around the scenic byway.



Byway group, towns and project partners suggest and approve themes and locations



By Air & By Sea
Acadia Gateway Bus Stop

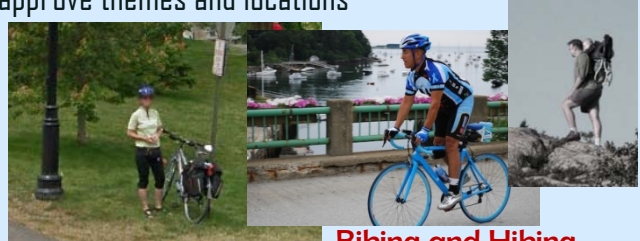

Biking and Hiking
Bar Harbor Waterfront



Coastal Culture
Blue Star Turnout

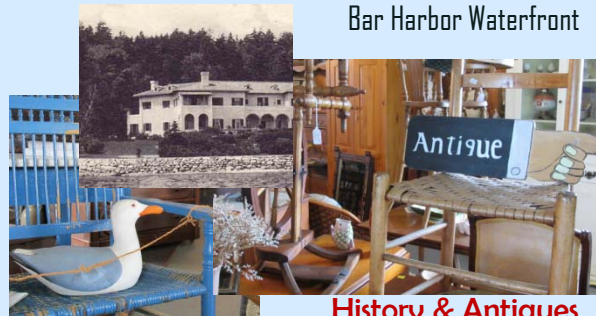

History & Antiques
Bar Harbor Restrooms



Local Foods & Farms
Bar Harbor Waterfront

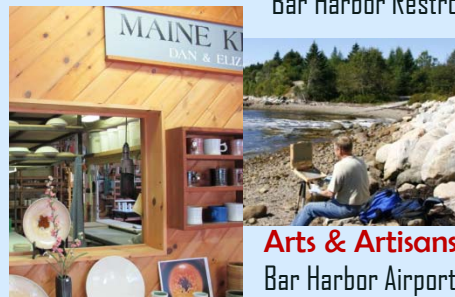

Arts & Artisans
Bar Harbor Airport

Acadia Byway Wayfinding Site #1

Bar Harbor Airport New Terminal

MaineDOT WIN 10917.60

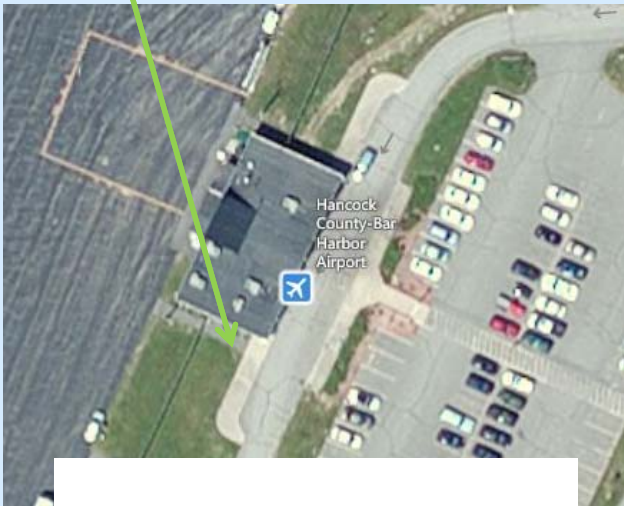
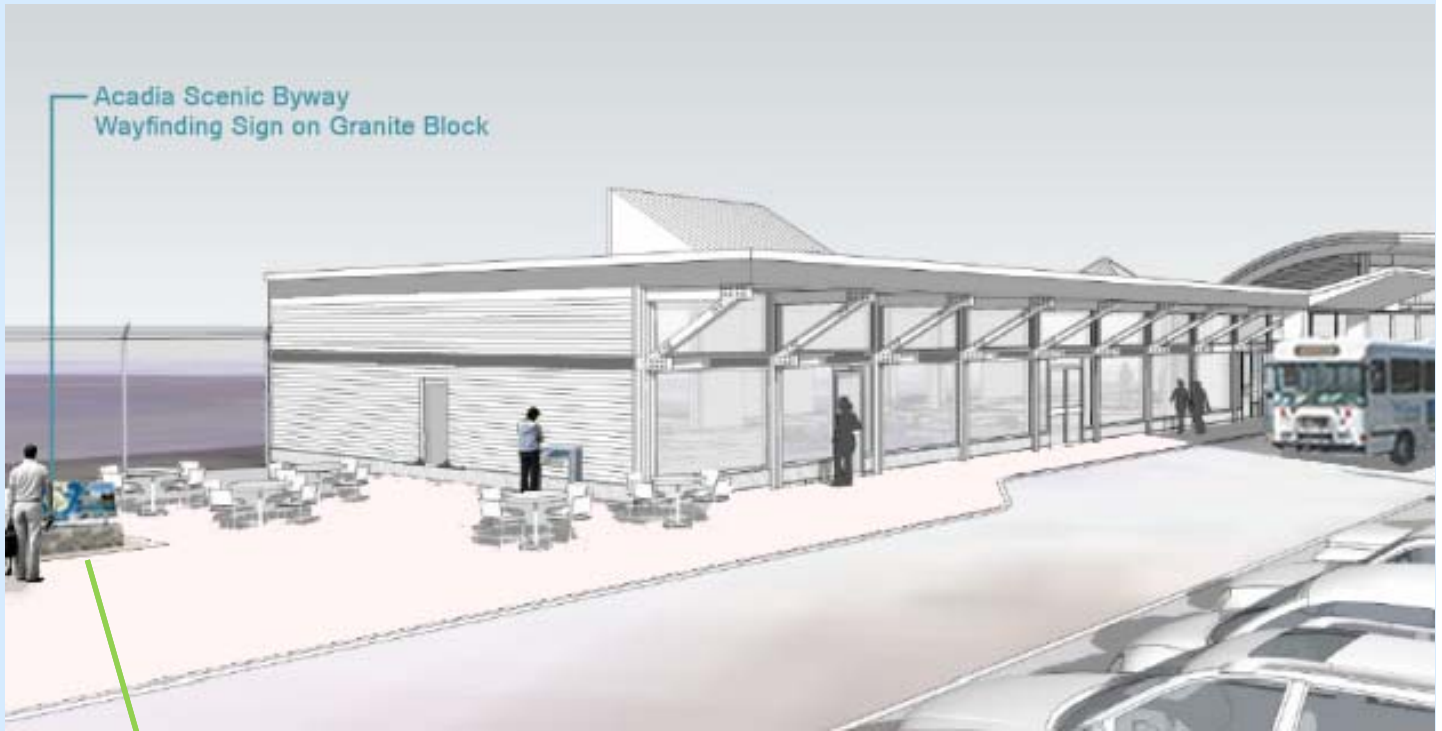

Work scope:

- Sign located on airport property adjacent to proposed sitting area of new terminal
- Can be placed before or after new terminal is built and relocated to final spot as required
- No utility impacts anticipated
- 6" Excavation to set granite base
- Work with Airport Manager on all aspects of project
- Work permit access from landowner
- Agreement with Airport Authority to own and maintain

Acadia Byway Wayfinding Site #2

Acadia Gateway Center Bus Stop

MaineDOT WIN 10917.60



Aerial of site prior to construction complete

Work scope:

- New wayfinding sign located at existing Acadia Gateway Center Bus Stop
- No utility impacts anticipated
- Excavate 36-42" for granite posts
- Work with Gateway Center Group on design
- Mesh with existing plantings and bus stop functions
- Minor site work needed for transplanting
- Work permit access from landowner
- Traffic / Pedestrian control coordination needed
- Agreement with Gateway Center to own and maintain

Acadia Byway Wayfinding Site #3
Blue Star Memorial Turnout
MaineDOT WIN 10917.60

Existing Blue Star Memorial Turnout



Work scope:

- New wayfinding sign byway style located in at the edge of parking area
- No utility impacts anticipated
- Excavate 36-42" for granite posts
- Work with Town on graphic design
- Town owned turnout
- Minor site work needed reseeding
- Work permit access from landowner
- Traffic control notes needed for limiting public access during construction
- Agreement with Town of Bar Harbor to own and maintain



Possible Information Kiosk with wayfinding and interpretive signs

Acadia Byway Wayfinding Site #4

Bar Harbor Restrooms

MaineDOT WIN 10917.60

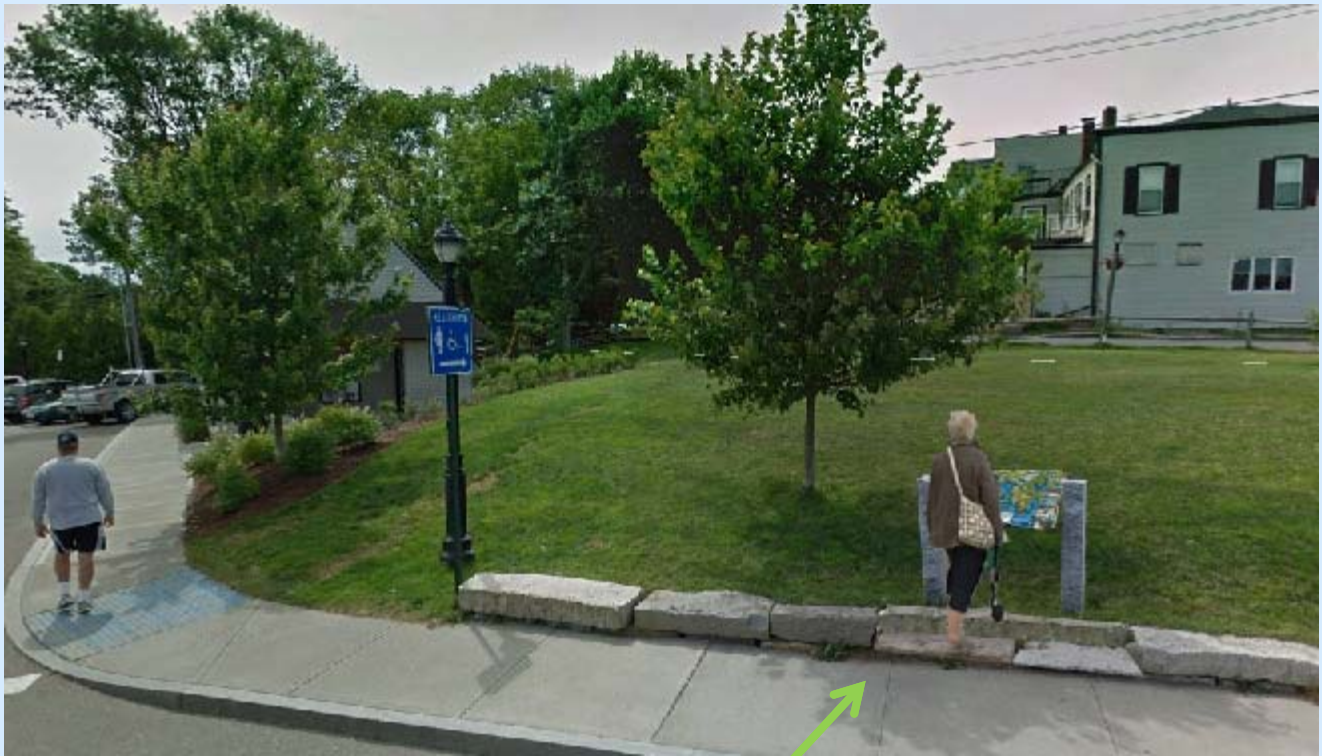

Work scope:

- New wayfinding sign byway style located along sidewalk by public restrooms
- No utility impacts anticipated
- Coordinate with Town Public Works on Street Light conflicts
- Excavate 36-42" for granite posts
- Work with Town on graphic design
- Minor site work needed reseeding and resetting granite blocks
- Work permit access from Town
- Traffic control special provision and notes needed for safety and working around public access during construction
- Agreement with Town of Bar Harbor to own and maintain

Acadia Byway Wayfinding Site #5

Bar Harbor Waterfront (Wall or On Posts Options)

MaineDOT WIN 10917.60

Work scope:

- New wayfinding sign located in public spaces in waterfront area
- No utility impacts anticipated
- Excavate 36-42" for granite posts or mount on block
- Work with Town on graphic design
- Coordinate location w/Region 4 Traffic Engineer and public works
- Coordinate with adjacent property owners and businesses
- Minor site work needed relocate newspaper box
- Work permit access from town
- Traffic control special provision needed and notes about public safety
- Agreement with Town of Bar Harbor to own and maintain



Acadia Byway Interpretive Site #1

Historic Air Travel MDI area

Bar Harbor Airport New Terminal

MaineDOT WIN 18196.00



Interpretive Sign: Historic Air Travel

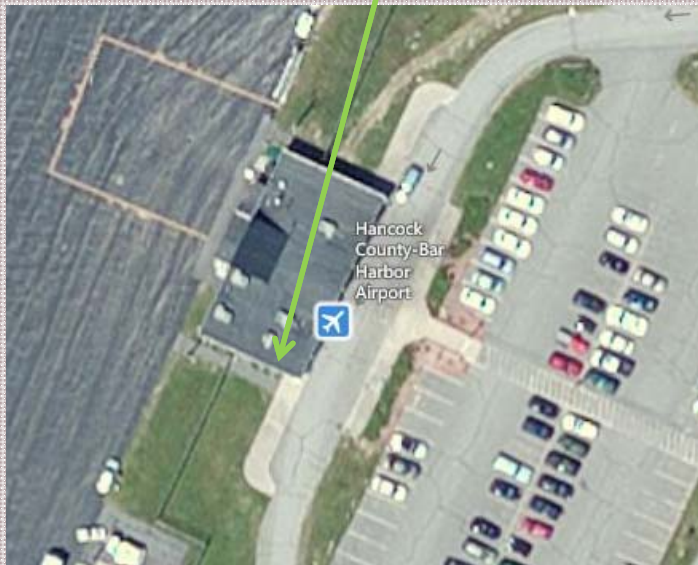

Work scope:

- Sign located on airport property adjacent to proposed sitting area of new terminal
- Can be placed before or after new terminal is built and relocated to final spot as required
- No utility impacts anticipated
- 42-36" Excavation to set granite posts
- Work with Airport Manager on all aspects of project
- Work permit access from landowner
- Agreement with Airport Authority to own and maintain

Maine Scenic Byways Interpretive Panel



Acadia Byway Interpretive Site #2

Historic Mount Desert Island Activities

Blue Star Memorial Turnout

MaineDOT WIN 18196.00



Existing
Blue Star Memorial
Turnout

Route 3



Route 3

Work scope:

- New interpretive sign byway style located in at the edge of parking area
- No utility impacts anticipated
- Excavate 36-42" for granite posts
- Work with Town on graphic design
- Town owned turnout
- Minor site work needed reseeding
- Work permit access from landowner
- Traffic control notes needed for limiting public access during construction
- Agreement with Town of Bar Harbor to own and maintain

Acadia Byway Interpretive Site #3a

Great Bar Harbor Boats

Bar Harbor Waterfront Area

MaineDOT WIN 18196.00



Work scope:

- New interpretive sign byway style located along sidewalk
- No utility impacts anticipated
- Coordinate with Town Public Works on Street Light conflicts
- Excavate 36-42" for granite posts
- Work with Town on graphic design
- Minor site work needed
- Work permit access from Town
- Traffic control special provision and notes needed for safety and working around public access during construction
- Agreement with Town of Bar Harbor to own and maintain

Acadia Byway Interpretive Site #3b

Historic Land Development

Bar Harbor Waterfront Area

MaineDOT WIN 18196.00



Work scope:

- New interpretive sign byway style located along sidewalk
- No utility impacts anticipated
- Coordinate with Town Public Works on Street Light conflicts
- Excavate 36-42" for granite posts
- Work with Town on graphic design
- Minor site work needed
- Work permit access from Town
- Traffic control special provision and notes needed for safety and working around public access during construction
- Agreement with Town of Bar Harbor to own and maintain

Acadia Byway Interpretive Site #3c

Historic Waterfront and Port

Bar Harbor Waterfront Area

MaineDOT WIN 18196.00

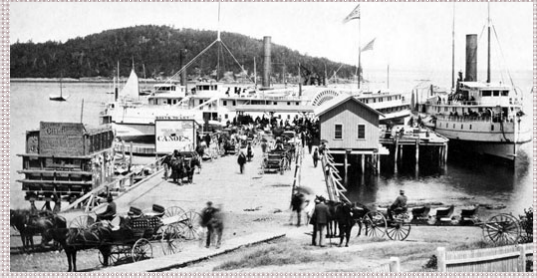

Work scope:

- New interpretive sign byway style located along sidewalk by public restrooms
- No utility impacts anticipated
- Coordinate with Town Public Works on Street Light conflicts
- Excavate 36-42" for granite posts
- Work with Town on graphic design
- Minor site work needed reseeding and resetting granite blocks
- Work permit access from Town
- Traffic control special provision and notes needed for safety and working around public access during construction
- Agreement with Town of Bar Harbor to own and maintain